F

Generative AI Climate & Health Intelligence Platform

Hack For Green Bharat 2026
Track: Generative AI & LLMs
Team Name: GreenMind
Team Members: karthick raja R
Dinesh M
Arul R
Ariharasudan

Tagline:
ML predicts. LLM explains. People act.

Problem Statement

Many individuals lack awareness of their **personal carbon footprint**, leading to poor sustainability decisions and increased pollution exposure.

Our Solution

Key Features of GreenMind

- Calculates personal carbon emissions
- Evaluates health risks from AQI
- Generates personalized Eco Score
- Provides weekly sustainability action plans

System Architecture Overview

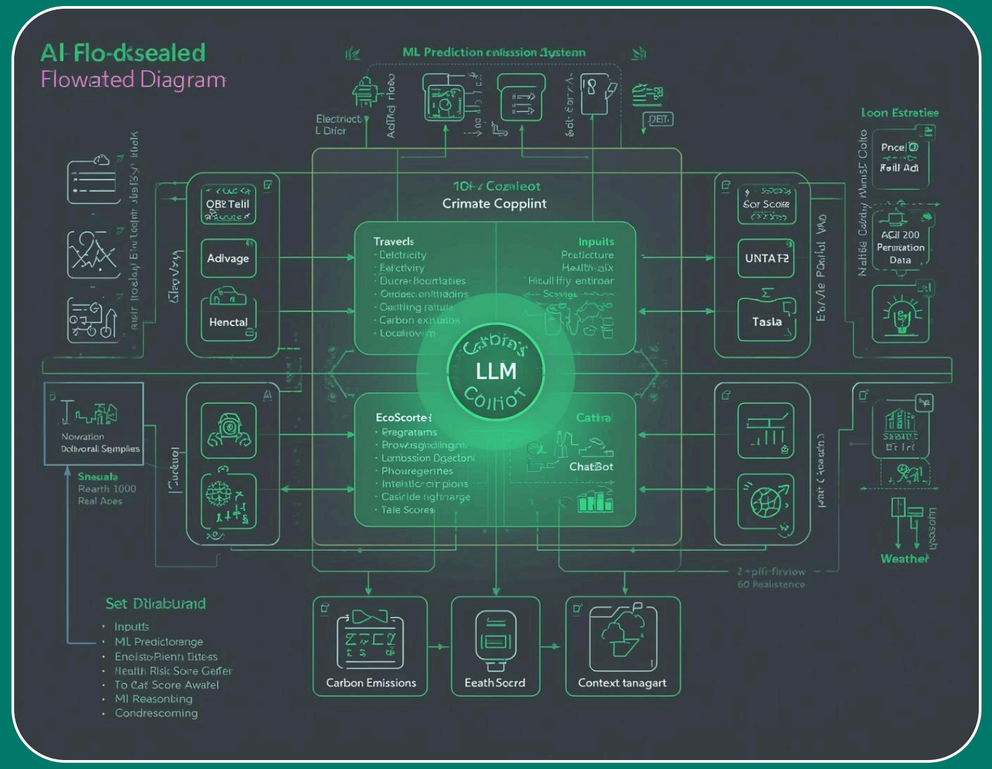

Components of the GreenMind Platform

Illustrating inputs, processing, and outputs efficiently.

Technical Implementation Overview

Key Technical Components Explained

This section outlines the core **technology layers** involved in our platform.

AI Innovation

GreenMind leverages **the power of machine learning** and generative AI to create tailored sustainability action plans for users.

Responsible AI

GreenMind prioritizes **ethical practices** by ensuring transparent calculations and providing advisory recommendations without storing personal data.

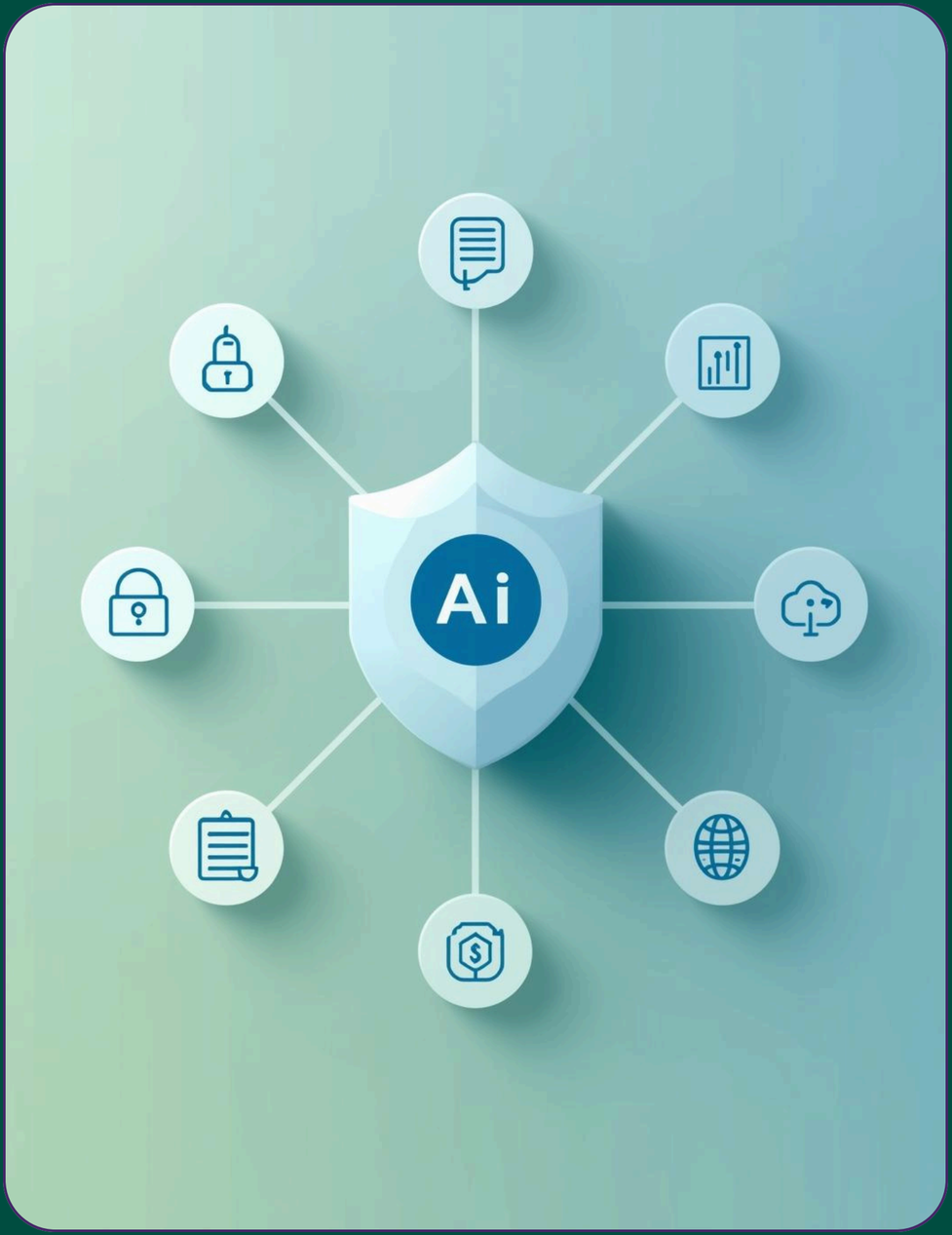

Live Demo

Users can easily input their data and receive instant insights, empowering them to make informed sustainability choices.

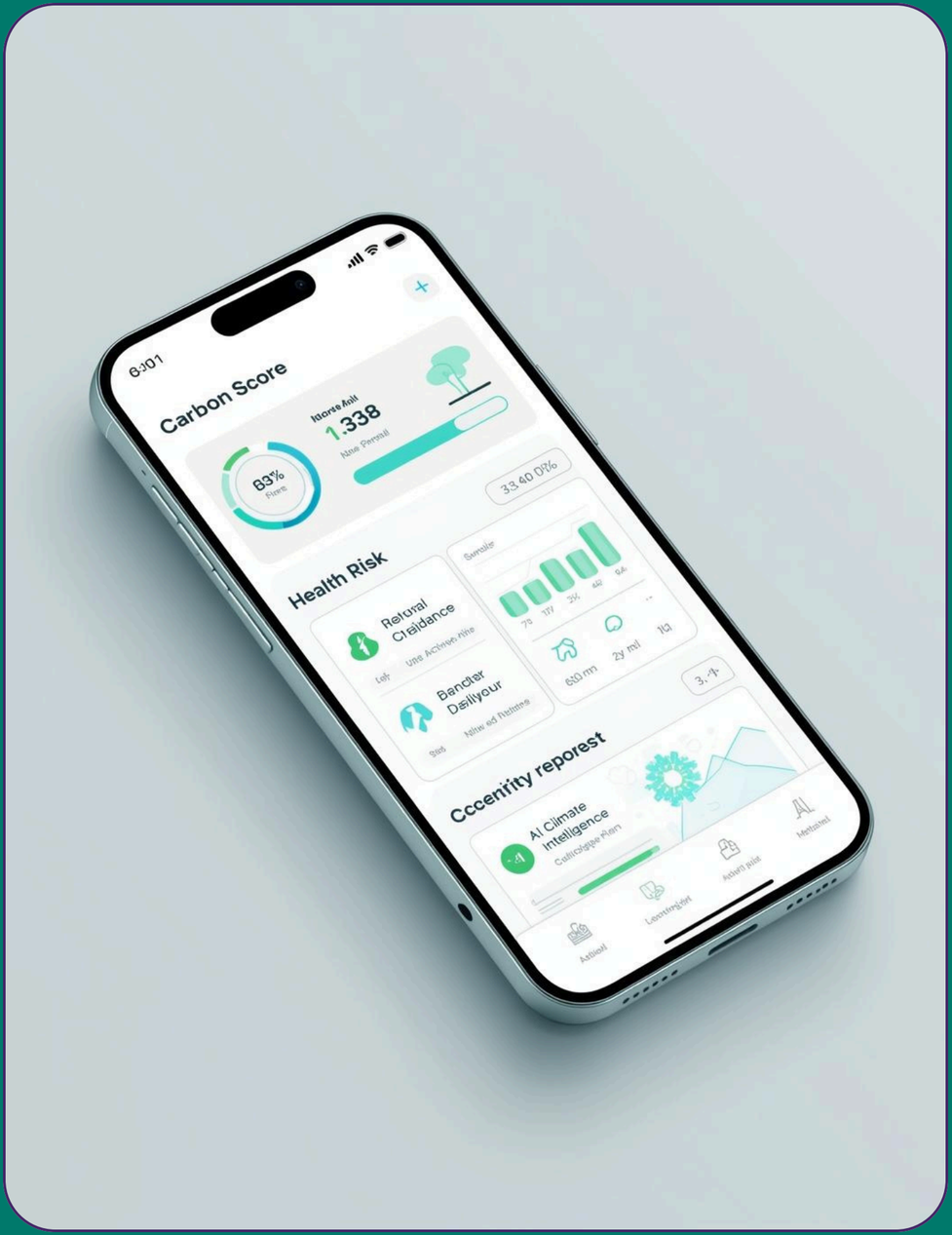

Impact

GreenMind fosters **environmental sustainability**, enhances health outcomes, and promotes **climate awareness**, paving the way for smart future cities.

Future Enhancements

Planned features for GreenMind

- Real-time AQI API integration
- Mobile application development
- Community eco-ranking features
- Government dashboard interface

Conclusion